2015

Digitized by the Internet Archive
in 2025 with funding from
Boston Public Library

https://archive.org/details/woodchips2015unse

The Woodward School
1102 Hancock Street
Quincy, MA 02169

thewoodwardschool.org

617-773-5610

Giver

1894

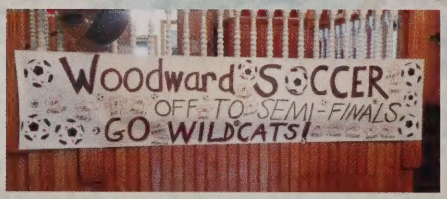
Woodward SOCCER
OFF TO SEMI-FINALS
GO WILDCATS!

TEAM
Woodward

SALEM WITCH MUSEUM

THANK YOU
USA
Thank you for your service
USA
Day!

We are Woodward

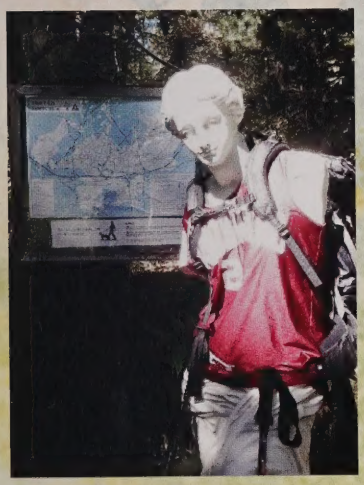

When we were young...

1

2

3

4

5

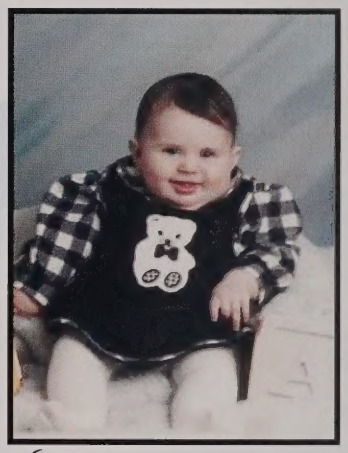
6

7

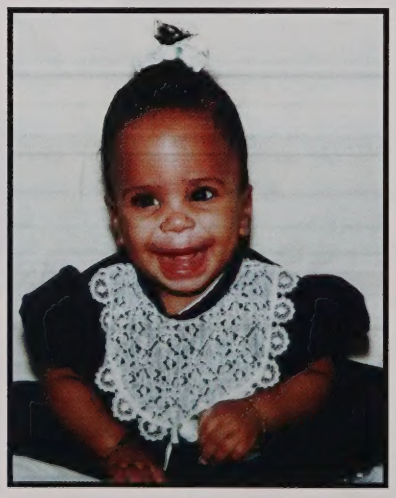
8

9

Please see page 80 for
picture identification

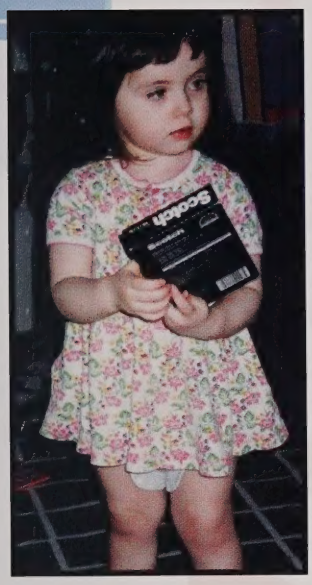

10

11

12

13

14

15

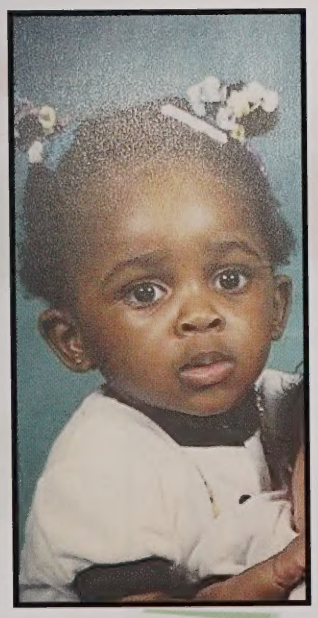

16

17

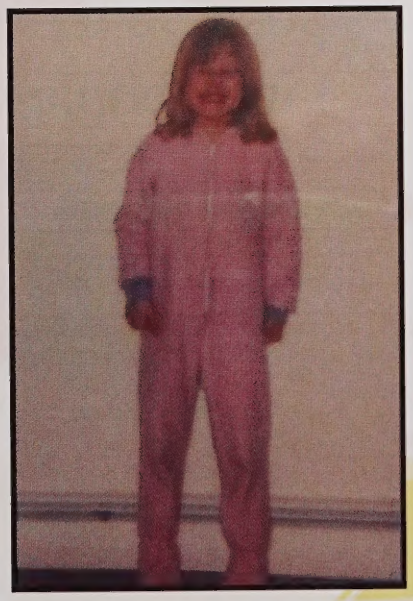

18

Yearbook Dedication

The Senior Class would like to dedicate our yearbook to the wonderful Faculty, and Administrators who have contributed to making our years at Woodward so memorable and phenomenal. As a class, we all really appreciate all the hard work that the Staff has done for us over the years past. All of the teachers at Woodward have taught us valuable life lessons such as respect and the importance of a solid work ethic.

We would especially like to recognize and dedicate this yearbook to our school custodian, Mr. Noble, who really exemplifies these positive traits and is one of the most diligent and kind people we know.

THE WOODWARD SCHOOL
1894

Dear Woodward Class of 2015,

I am honored to write this yearbook greeting to the Class of 2015. Please accept my warmest congratulations as you conclude your education at Woodward. You are stepping into the future, and you have much to contribute to the world, as all who taught you at Woodward can attest. You have had the blessing of a great education, and it will be a joy to follow your progress and achievements in college and beyond. Yet, even more important than what you may achieve, will be the women you are with others. We hope that you will continue to pursue your passions and develop your abilities, remaining humble, responsible, service and community oriented, thoughtful, aspirational, and courageous!

I urge you to remember that you are always Woodward girls, part of a proud and unique history, and that you carry the friendships, hopes, support, and values of your Alma Mater with you into your lives ahead. The love and respect you give to yourself, your families and others in the years ahead will lead all else. Take good care of yourselves Class of 2015. Never give up on yourselves, your potential, or the potential for good in the world and for what is right. Woodward will always be strongly behind you.

Best wishes and Congratulations,

Carol Andrews
Head of School

1102 Hancock Street Quincy, Massachusetts 02169 Phone (617) 773-5610 Fax (617) 770-1551
www.thewoodwardschool.org

Administrators & Faculty

Carol Andrews
Head of School

Debra Alpert
Director of Technology

Laura Caritey
English

Mary Capozzi
Math

Cheryl Casey
Academic Dean, Science

Eric Clark
Asst. Head Academic Services
STEM, Math

Joanne Corcoran
School Aide

Eric Fournier
History

James Gallant
Math

Catherine Giordano
History, College Counseling

Robert Giordano
Dean of Students, Athletics

Sarah Hogan
Director of Alumnae Relations

Lisa Iolli
Dean of Student Life, Spanish

Sarah Jacobs
Admissions, Development

David Leahy
History

Margaret Lee
Math

Peter Leopold
English, ESL

Joanne McDaniel
Chief Financial Officer

Keith Noble
School Janitor

Lisa Prostak
Science

Joanne Rugg
French, ESL

Teresa Ryan
School Secretary

Lynn Salmonsen
Music

Barbara Segadelli
Admissions

Jane Shanny
English

Shelby Stevens
Science

William Stiffler
Computer, SAT

Rosemary West
Latin

Anna Wingfield
Art

Abigail Young
Physical Education, Art

Desiree Allman

Laura Correa-Franco

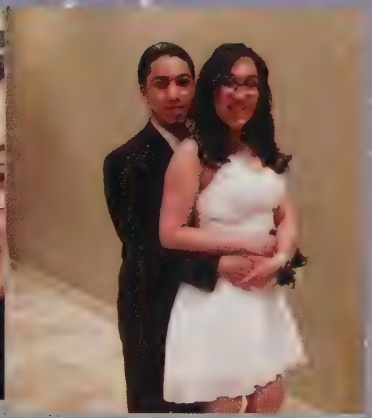

I know the reason you feel the way
I know just who you want to be
So everyday I thank the man upstairs
That I ain't you and you ain't me
-Jermaine Cole

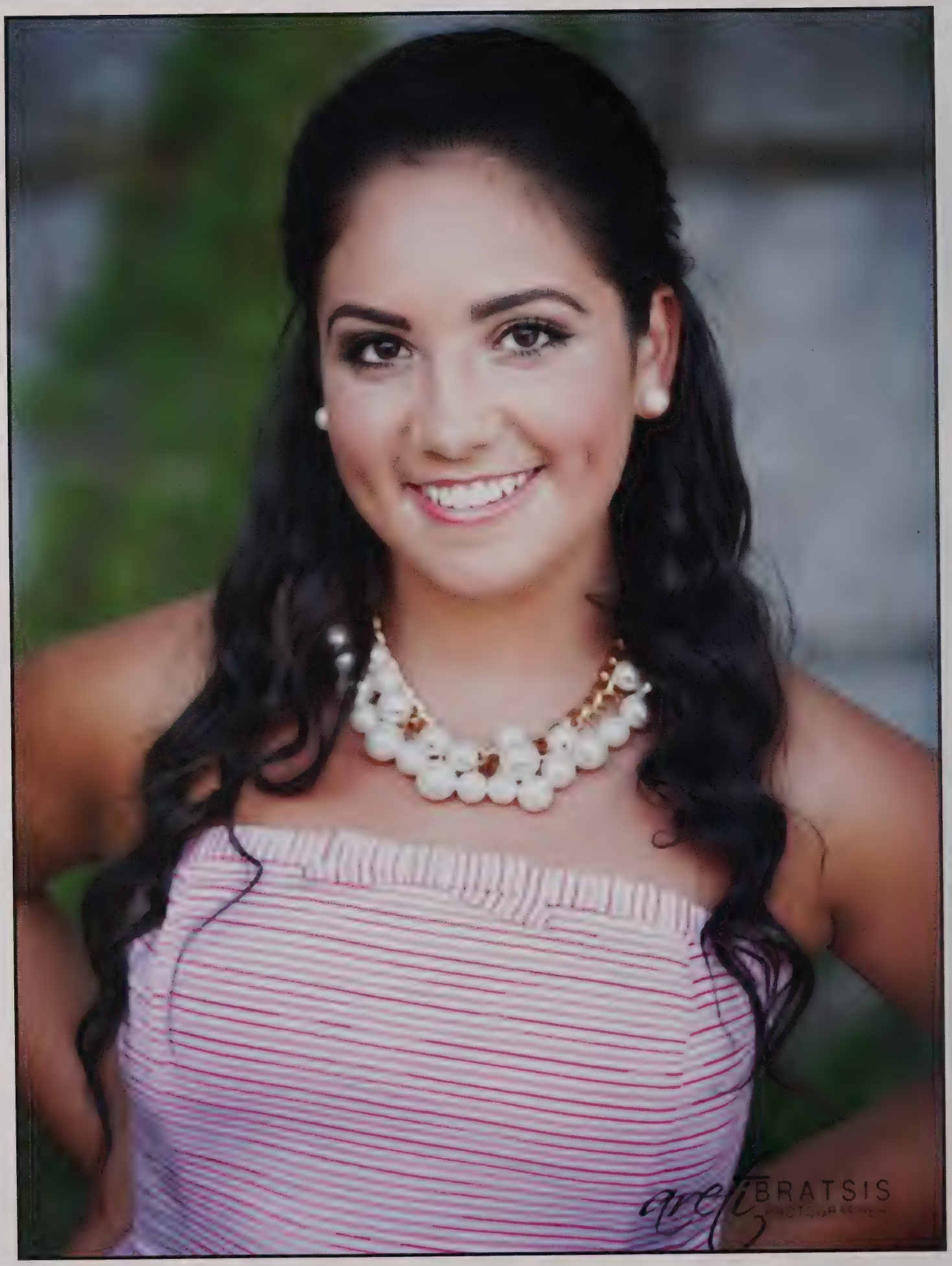
BRATSIS

Gabriella DelTufo

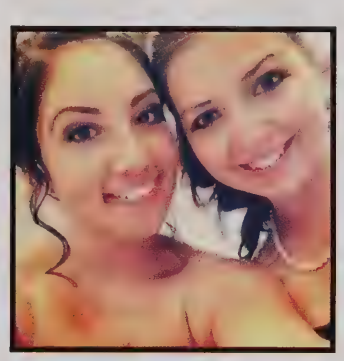

"We all have our own life to pursue, our own kind of dream to be weaving, and we all have the power to make wishes come true, as long as we keep believing."
-Louisa May Alcott

Aimee I. Forman

"To succeed in life you need three things: a wishbone, a backbone, and a funnybone."
- Reba McEntire

Marianna Freitas

'Everybody is a genius, but if you judge a fish by its ability to climb a tree, it will live its whole life believing that it is stupid' -A.E

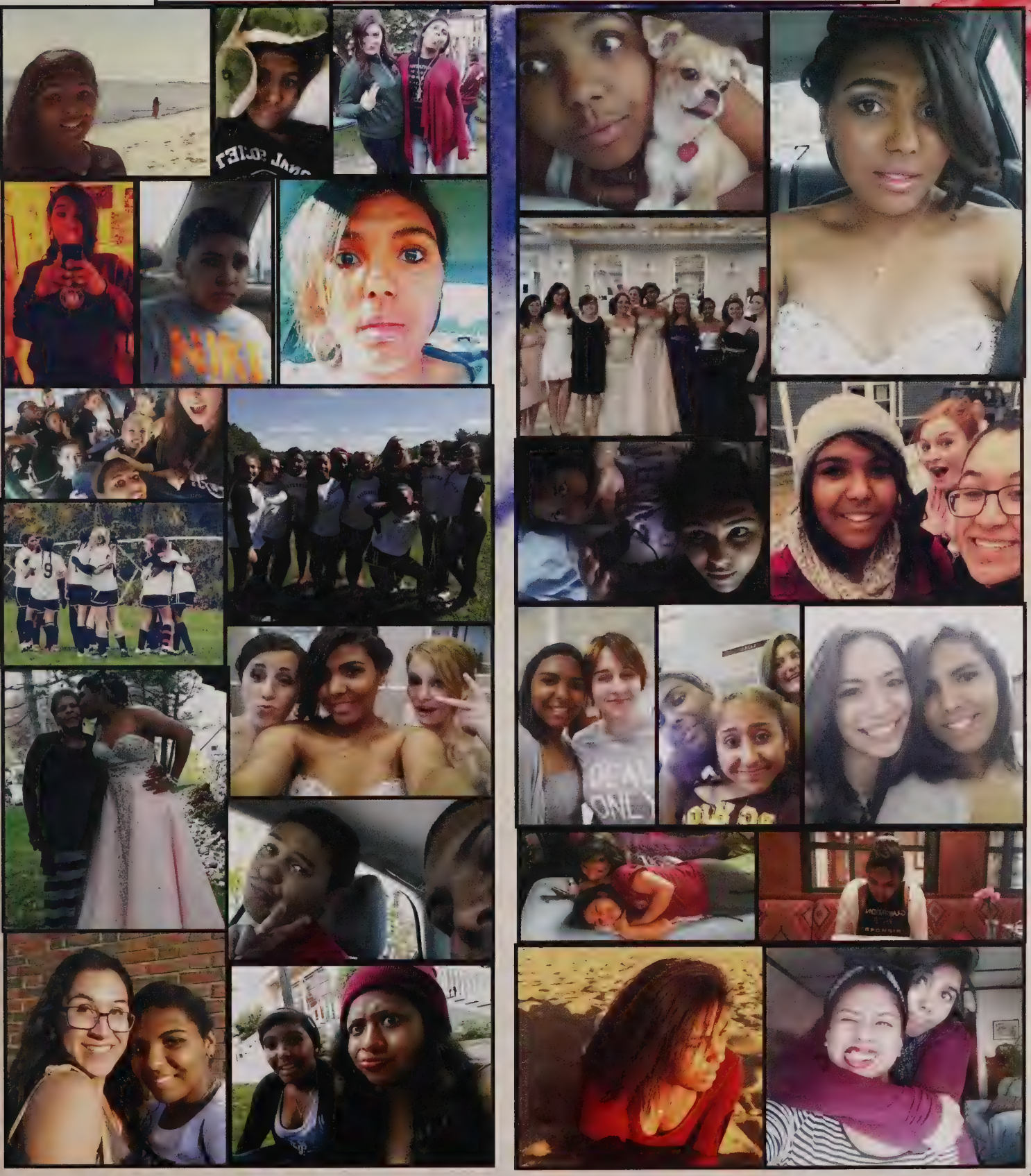

Rachel Hoban

"Share your sparkle wherever you are." - Dodinsky

Maria Kotsiopoulos

My life is my message
-Mahatma Gandhi

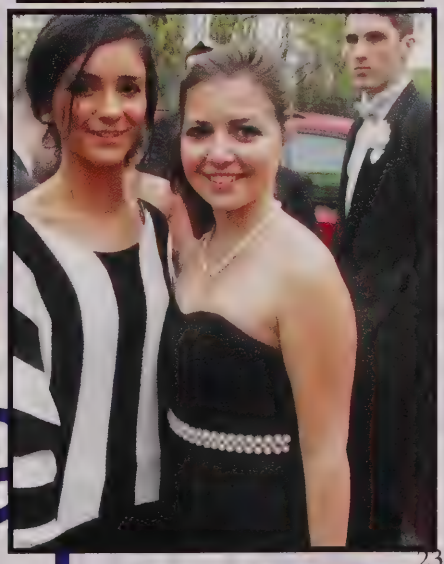

Milan "Milly" Minor

"We are all affected by our pasts, but it is within our power not to let what we have done dictate what we will do."

~House of Night Series~

Danya Barros Moreira

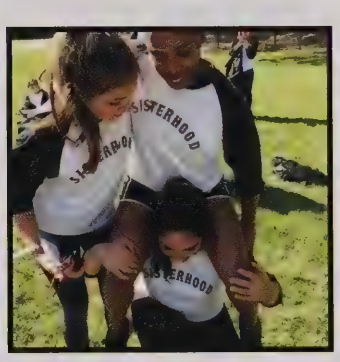

Live everyday with a creative mind and a beautiful soul.

BRATSIS
THE ART OF PHOTOGRAPHY

Marianna Moulis

"We have a choice about how we take what happens to us in our life and whether or not we allow it to turn us. We can become consumed by hate and darkness, or we're able to regain our humanity somehow, or come to terms with things and learn something about ourselves."

-Angelina Jolie

Catherine Neville

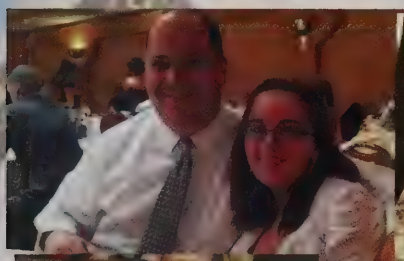

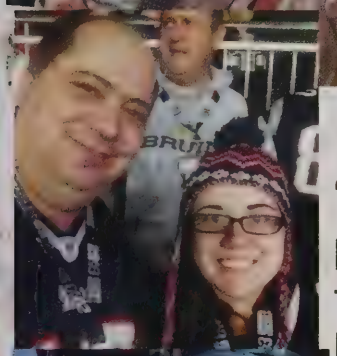

"Just let it all play out and embrace the path that's laid before you - you might find that initially your road is dark and lonely, but eventually the sun will rise and light your way" melissa collins

"We were labeled freaks because we dared to be different." Komal Lewis

"Who says that my dreams have to stay just my dreams." Ariel

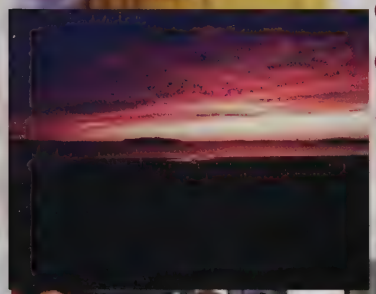

"If you think I'm brave, it's only because the idea of being fifty years old and miserable about all the things I wished I'd done scares me more than taking a chance now." Lyla Payne

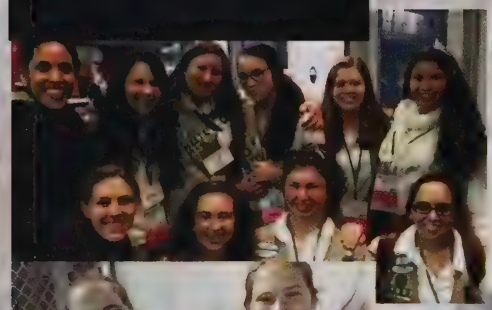

"Whatever you do, it's your life- not anybody else's. You get to pick what happens next." Julia Kent

Amy Nguyen

BE HAPPY.
BE BRIGHT.
BE YOU.

Joanna O'Brien

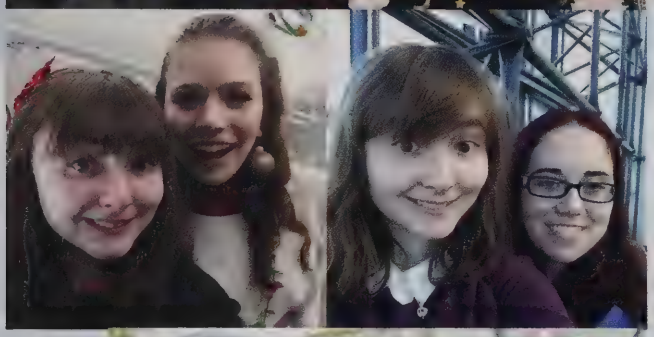

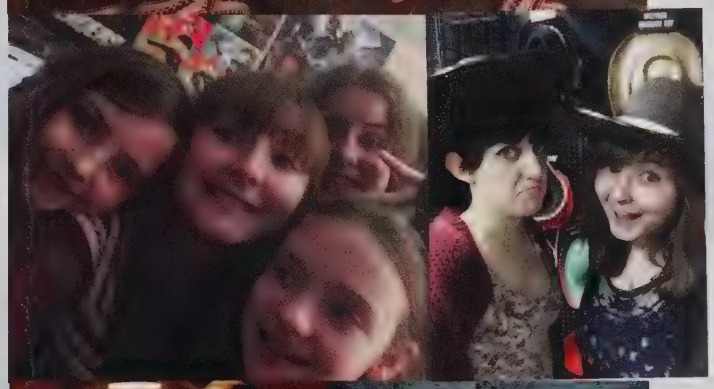

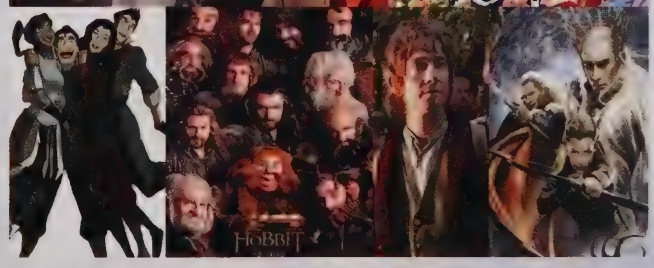

"You are only quite a little fellow in a wide world after all." -Gandalf

Uche Onwunaka

"You have to know what sparks the light in you so that you, in your own way, can illuminate the world."
—Oprah Winfrey

Zoe Shannon

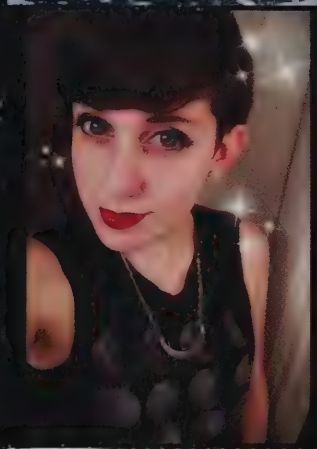

"From now on, every girl in the world who might be a Slayer, will be a Slayer.
Every girl who could have the power, will have the power.
Can stand up, will stand up. Slayers, every one of us. Make your choice.
Are you ready to be strong?"
--Buffy the Vampire Slayer

Taylor Thomas

So don't be afraid to make mistakes, to stumble and fall, because most of the time the greatest rewards come from doing the things that scare you the most. Maybe you'll get everything you wish for. Maybe you'll get more than you ever could have imagined. Who knows where life will take you. The road is long and in the end, the journey is the destination.

- One Tree Hill

Xiaoya Wang

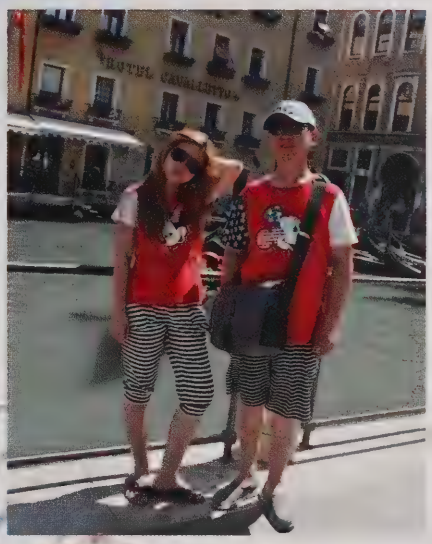

Emma T. Will

"A pleasure to have in class."
-Rich Kenneally

"You know what I hate? Quotes."
-Gustavo Sorola

"There's a fine line between not listening and not caring. I like to think I walk that line every day of my life."
-Leonard Church (Red vs Blue)

How our class was made...

Grade 10
Aimee, Marianna, Emma

Grade 11
Cira

Grade 9
Cat, Amy, Taylor, Maria, Danyha, Laura, Marianna, Milan

Grade 7
Gabriella

Grade 6
Desiree, Rachel, Joanna, Uche and Zoe

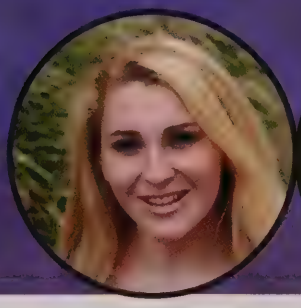

Class of 2015...

Class of 2021

Reina Bouma

Jordan Cedrone

Jessica Chaudry

Vanessa Clayton

Mia Grimes

Samaya Jabbar

Arianna Lacolla

Jacqueline O'Dwyer

Daria Ramiz

Natasha Rawls

Arianna Ruhoy

Swetha Vissapragada

Kiera Wilkinson

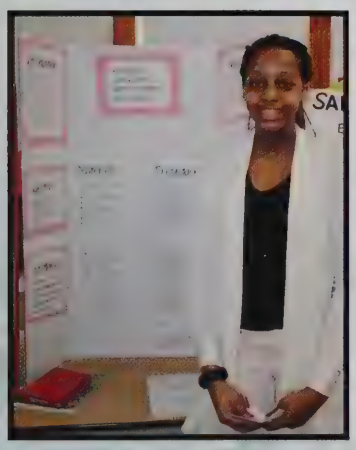

SISTERHOOD
I WE HORSES

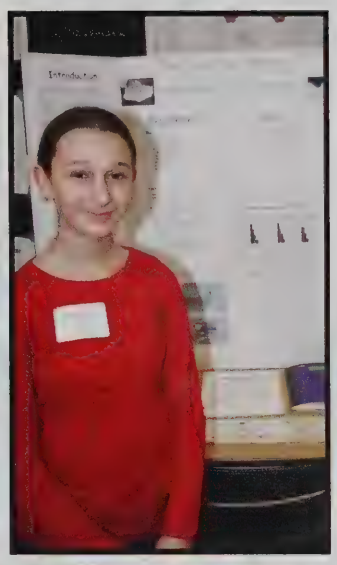

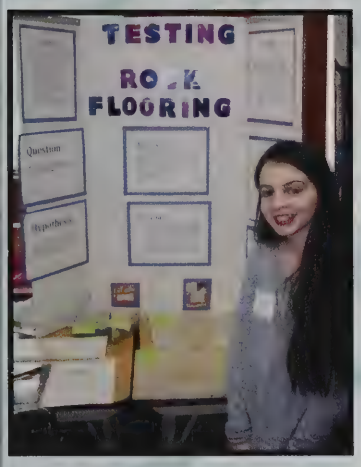
TESTING
FLOORING
Question

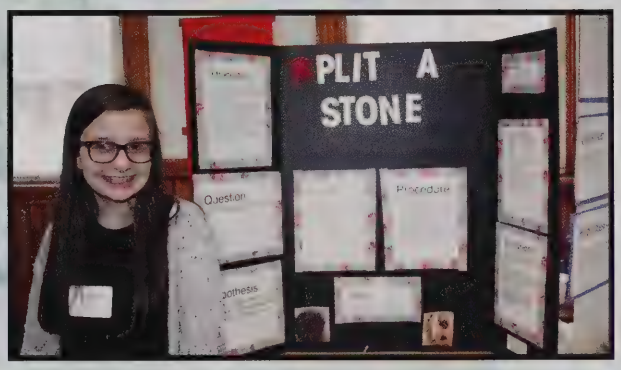
PLIT A
STONE
Question
Procedure

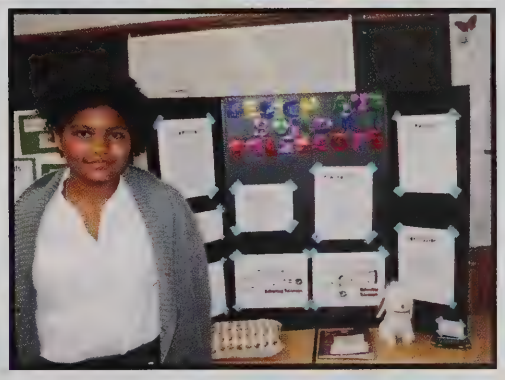

CRYSTAL
CREATION

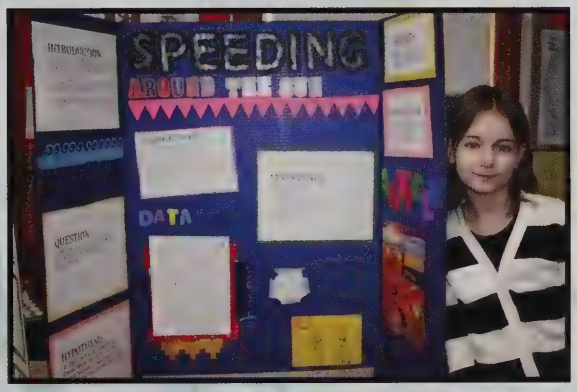
SPEEDING
DATA

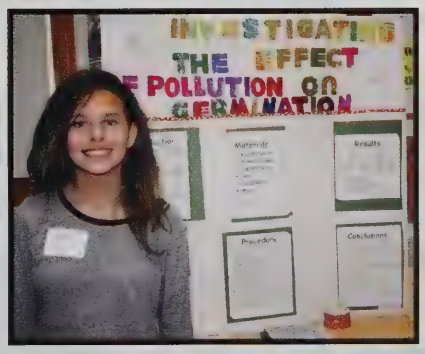
THE EFFECT
POLLUTION ON

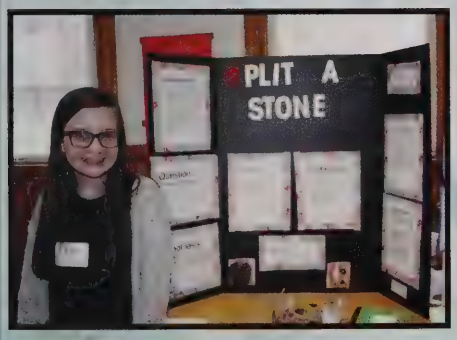
PLIT A
STONE

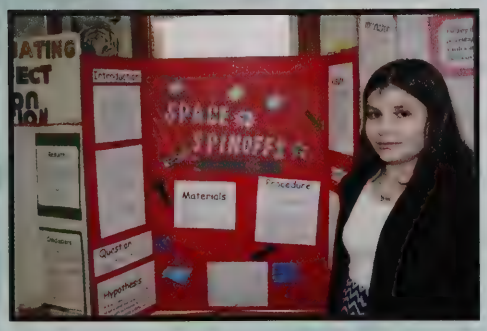
Materials
Procedure
Question
Hypothesis

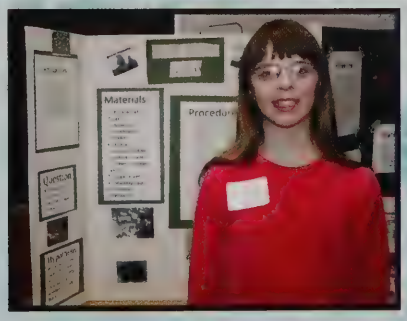
Materials
Procedure
Question

Class of 2020

Floridalia Bouma

Catherine Cleary

Ainslyn Elysse

Dana Galloway

Cecilia Hardiman

Julia Hayes

Manesha Kakilei

Dominique Monteiro

Grace O'Sullivan

Aine O'Toole

Ronia Peterson

Manasa Rudrakshala

Jody Serani

Lindsey Toland

Ashley Vazzana

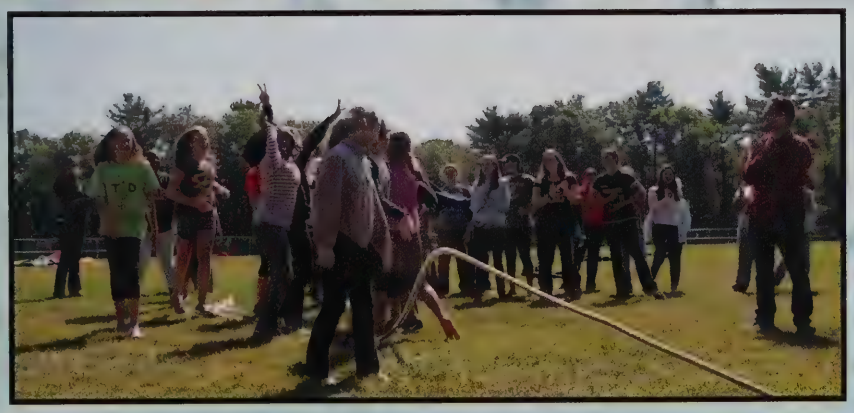

Class of 2019

Xinyi Chen

Kelsey Coughlin

Adriana Daignault

Lauren Fidler

Kamille Garrick

Sarah Hobbs Butler

Ashley Jean Louis

Ajijolaoluwa Laguda

Kaylee O'Keefe

Hailey Peckham

Monique Singletary

Simone Singletary

Yasmin Wagner

Anita Wexler Jenkins

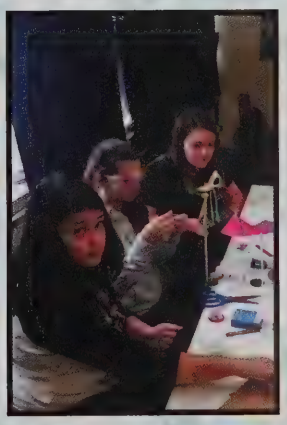

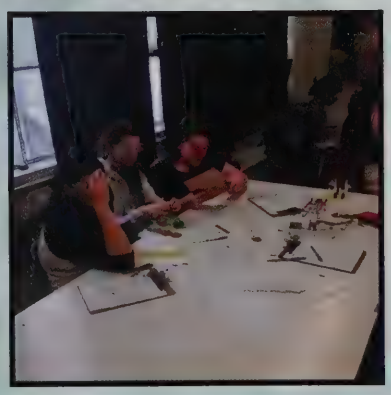

Class of 2018

Jocelenn Amado

Siobhan Ashman

Jasmine Bean

Jane Guay

Maura Hegarty

Katya Larson

Nhi Luu

Kelly Lynch

Sarah MacDonagh

Amy Merlin

Nikaury Polanco-Diaz

Fiona Powers-Ozyurt

Daniella Rivera

Kaeja Saucer

Zoe Strassell

Cheyenne Taylor

Julia Vazzana

Bich Ngoc Vo

Najha Walker

Qian Wang

Ayikuti Wulamu

Huiyuan Zhang

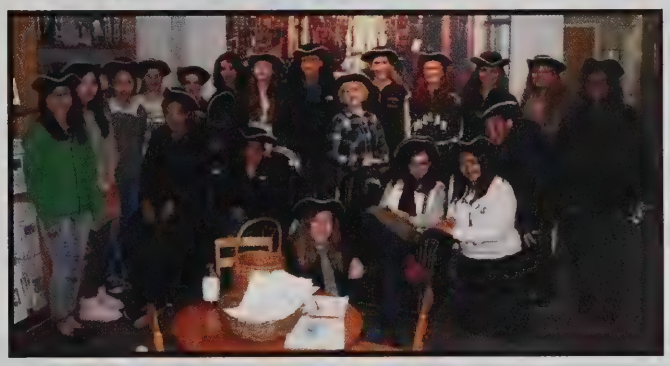

Class of 2017

Marissa Albanese

Makeiyah Dambreville

Isabella DelTufo

Lindsey Downey

Farrah Goodwin

Destiny Joseph

Eunbi Kim

Stephanie Lopez-Giron

Maya McLune

Molli Morris

Chidera Onwunaka

Raychell Porch

Tayla Robinson

Teah Serani

Seynab Warsame

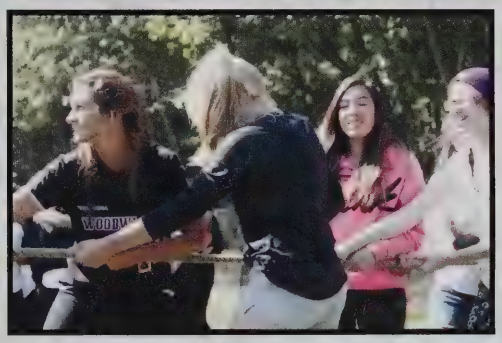

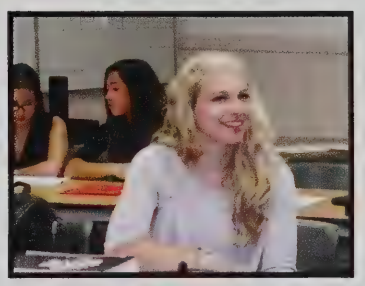

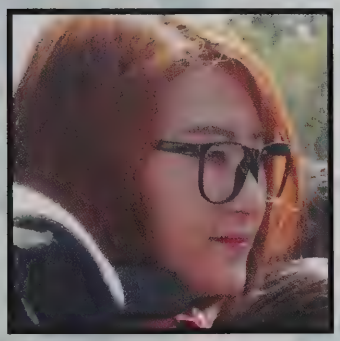

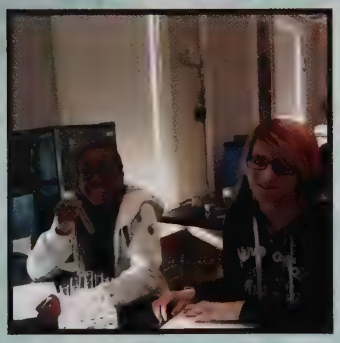

Class of 2016

Amelia D'Onofrio

Taylor Darling

Aislinn Donovan

Peiying Fu

Meghan Goedicke

Alexandra Graf

Maeve Hegarty

Victoria Hubley

Aleksandra Kostick

Danielle Maloney

Lily McGrath

Rachael McIver

Abby Plourde

Emma Pumphret

Yuija Qian

Rahel Sirack

Yuk Ha Tsui

Wanqing Wu

Shuman Zhang

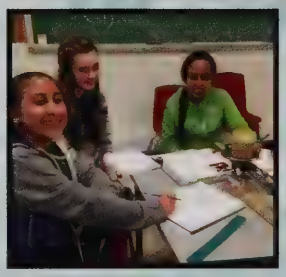

Class Will

We, the Class of 2015, leave

Class of 2016 - dream college acceptances and a great prom
Class of 2017 - a boom box
Class of 2018 - a healthy dose of being fierce
Class of 2019 - an amazing high school experience!
Class of 2020 - millions of followers on Instagram
Class of 2021 - all of their ships to be canon

Mrs. Andrews - someone to carry her iPhone and laptop around for her
Ms. Alpert - the latest technology
Mrs. Casey - a brand new salt water tank full of beautiful fish
Mr. Clark - a lifetime of bow ties
Mr. Giordano - lots and lots of coffee
Mrs. Segadelli - a new Keurig machine
Mrs. Ryan -the world and all of the love within it
Mrs. McDaniels - an easily balanced budget
Ms. Bell - a bigger and better theatre budget
Ms. Capozzi - an all-expenses paid trip to Italy!
Ms. Caritey - a voyage at sea with a collection of Hemingway's best books
Mr. Fournier - a time machine to go back and meet his favorite historical figures!
Mr. Gallant - the collector's extended edition of Lord of the Rings and The Hobbit DVD's
Ms. Giordano - markers that actually work and college acceptances
Mrs. Healy - jolly ranchers!
Ms. Iolli - a life time supply of Nutella and opera tickets
Mr. Leahy - We leave you The Loot
Ms. Lee - a state of the art calculator that can never be lost
Mr. Leopold - an entire collection of Russian literature and a Lil Wayne album
Ms. Prostak - a personal assistant to help her with her rambunctious middle school classes
Mrs. Rugg - a new bottle of fancy French parfum
Ms. Salmonsen - a cool row boat with a built in stereo
Ms. Shanny - a calm 6th grade class
Ms. Stevens - your own personal gym
Ms. Tretnik - a day of reading and relaxation
Mrs. West - a summer in Venice with a cute, happy puppy
Ms. Wingfield - for everyone to listen to your band's latest album and love it
Ms. Young - new bright fuchsia running shoes

Class Prophecy

In ten years,

Amy will be promoting world happiness through the color pink

Danya will become Ariana Grande's stylist

Taylor will be swimming with sharks and discovering real mermaids

Mars will be Drake's attending physician and part time therapist

Uche will be ruling the world along with her mentor, Beyonce

Gabby will still be teaching everyone that kindness is as effortless as she makes it seem

Zoe will be wearing all black and living glamorously

Cat will be traveling the world with a horse that won the Kentucky Derby listening to country music

Joanna will become fluent in every Lord of The Rings language

Rachel will meet Kate Upton and have a photo shoot

Maria will be the CEO of Christian Louboutin

Aimee will go on a world tour with a rock band

Emma will win bet in show at E3 for one of her games

Cira will be turning her "ice city" into a destination location, but will make it back for our reunion

Milan will trip at the Grammy Awards

Desiree will have her work displayed in ICA

Laura will own a part of the Colombian National Soccer Team

Mari will have traveled to Brazil and inspired passion and change

Halloween

Thanksgiving Luncheon

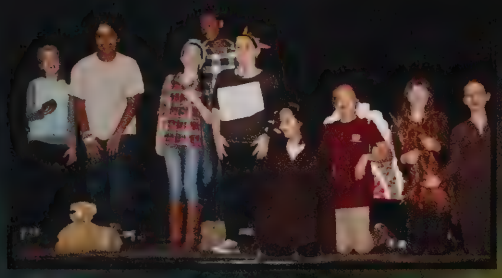
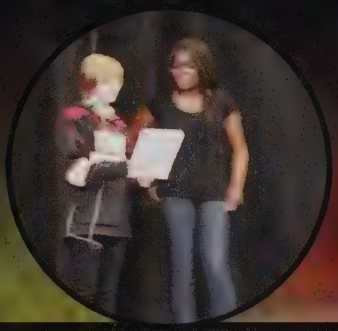

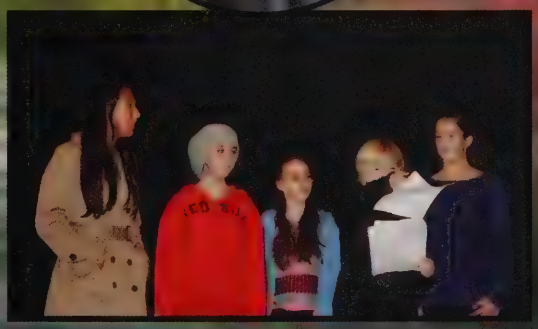

Art Fair

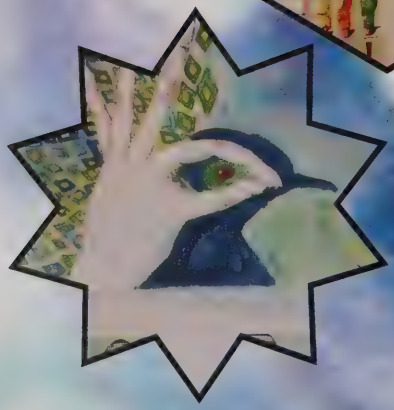

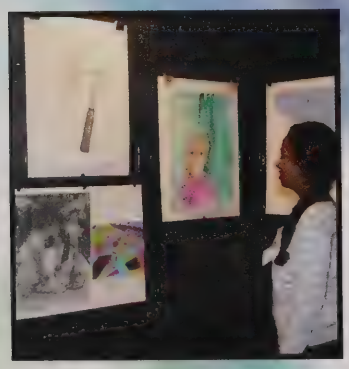

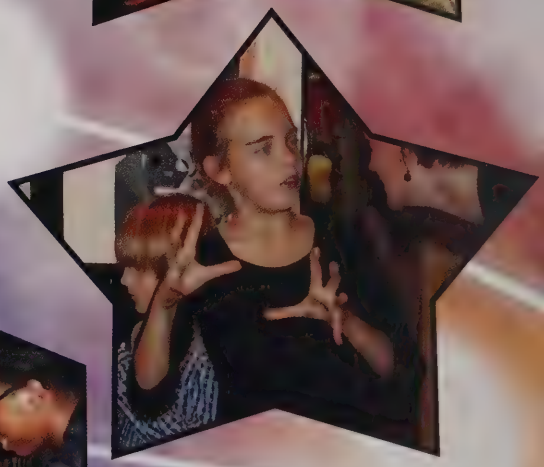

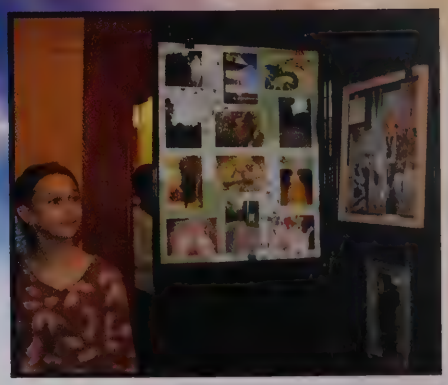

Winter Concert

Orphan Train

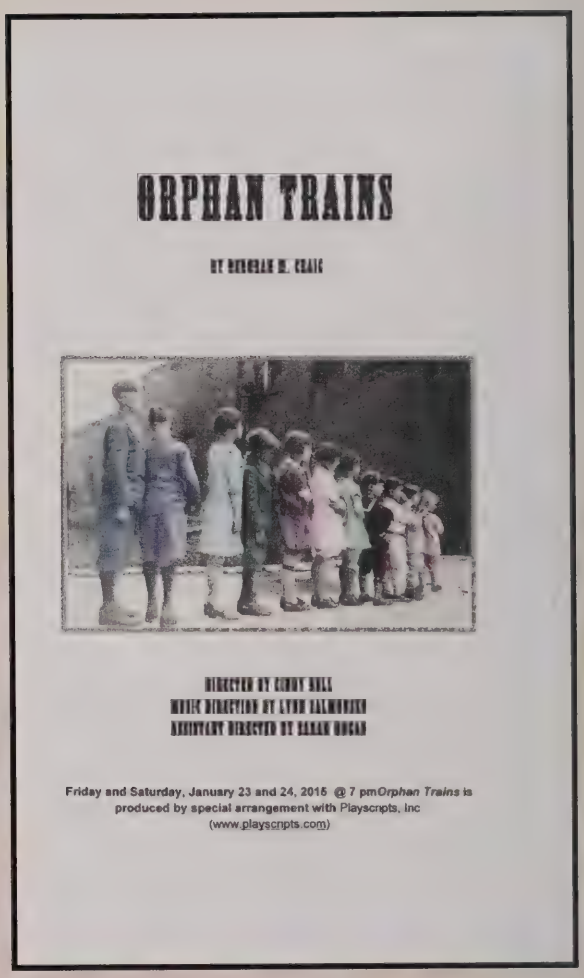

ORPHAN TRAINS

BY DOUGLAS M. CRAIG

DIRECTED BY CINDY HILL
MUSIC DIRECTION BY LYNN SALMONSEN
ASSISTANT DIRECTED BY SARAH HOGAN

Friday and Saturday, January 23 and 24, 2015 @ 7 pmOrphan *Trains* is produced by special arrangement with Playscripts, Inc (www.playscripts.com)

Children lined up to board an orphan train about 1920. (Patrick Sheets-Trickel Collection, Trenton, Mo.)

Science Fair

Soccer

Basketball

Softball 2014

Clubs

Chess Club

Classics Club

Computer Club

Clubs

Environmental Club

International Sisters Club

Italian Club

Clubs

Greenleaf Literary Magazine

National Art Honor Society

National Honor Society

Clubs

Running Club

Student Council and Student Government

ourage

Semi 2015

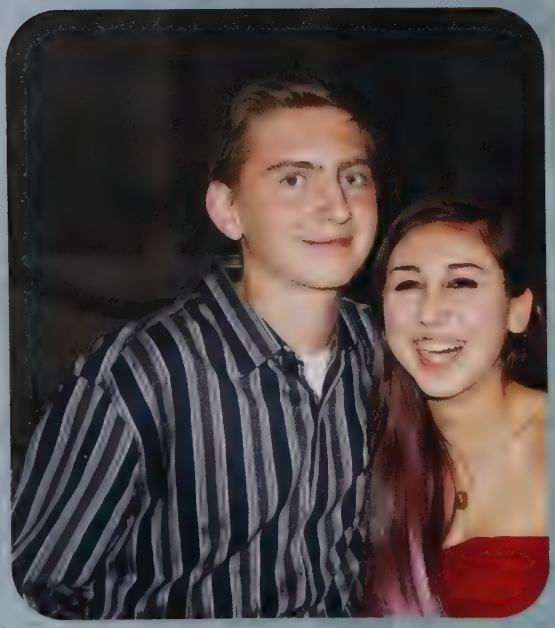

PARIS

Woodward Class of 2015

We are proud of you and your accomplishments and wish you much success on your next journey. Whatever path you choose, let it be a path that brings you much joy and happiness.

Congratulations!

The Woodward Families' Association

Congratulations Marianna!

Good Luck in College

With Love,

YiaYia and Papuu Zygouras

Citizens Bank

Quincy Center Branch
1200 Hancock St.
MA-634
Quincy, MA 02169
Telephone: 617 984 2242
Facsimile: 617 328 0849

Congratulations Class of 2015!

Congratulations
Danya!

Congratulations
Cira!

Congratulations Cat!

We are all very proud of your hard work and dedication.

Love,
Mom, Dad,
Grace & Oma

Congratulations
Desiree!

Congratulations
Laura!

Congratulations
Maria!

Congratulations
Milan!

Baby Pictures
from pages 4 & 5

1 - Cat
2 - Joanna
3 - Marianna M
4 - Emma
5 - Rachel
6 - Zoe
7 - Gabriella
8 - Danya
9 - Maria
10. Aimee
11. Amy
12. Marianna F
13. Cira
14. Taylor
15. Laura
16. Uche
17. Milan
18. Desiree

Best of Luck to Class of 2015!
Flavin & Flavin
1085 Hancock Street
Quincy, MA 02169
617-479-1000

THE WOODWARD SCHOOL
1894

First Students,
Then Graduates,
Now Alumnae.
Always a part of the Woodward family.

CONGRATULATIONS AND WELCOME TO THE ASSOCIATION, CLASS OF 2015!

FROM THE WOODWARD ALUMNAE ASSOCIATION AND ALUMNAE LEADERSHIP COUNCIL

Allstate®
You're in good hands.

Nguyen Insurance Agency
953 Hancock St, Quincy, MA
617-328-0928

Congratulations Amy Nguyen! We are so proud of you and all your hard work. Thank you for all you do in the office. We wish you the best in college.

Best wishes to the Woodward Class of 2015. Congratulations to all of you!

-The Nguyen Insurance Agency Allstate Office

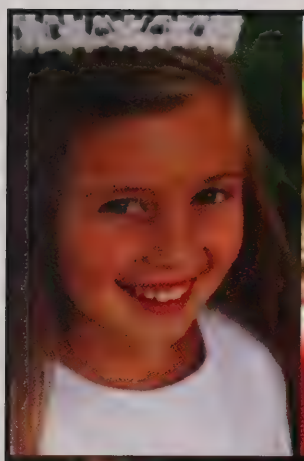

Sometimes the future changes quickly and completely, and we're left with only the choice of what to do next.
We can choose to be afraid of it, to stand there trembling, not moving, assuming the worst that can happen or we step forward into the unknown and assume it will be brilliant.
Christina Yang, Grey's Anatomy

Taylor,
You're my world, my heart, my soul...
I am so proud of all your accomplishments!!!
Love Always & Forever,
Mom

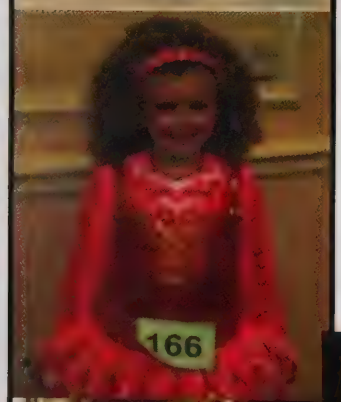

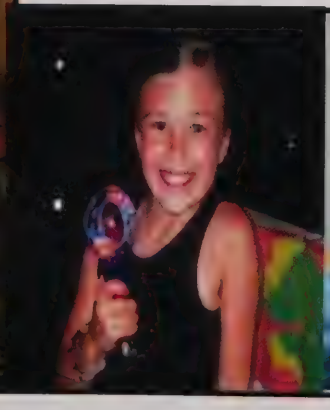
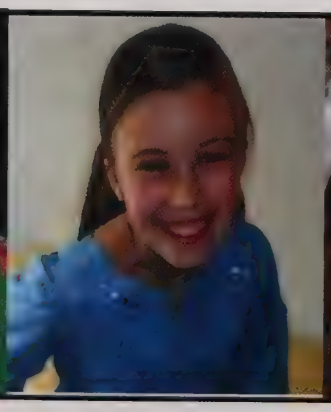

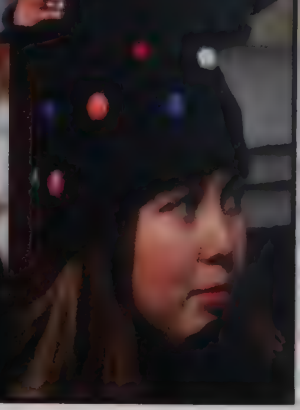

You put knowledge first.

We put you first.

Eastern Bank is proud to support the Woodward School for Girls.

Here, **you're** first.℠

Eastern Bank

Member FDIC

hereyourefirst.com

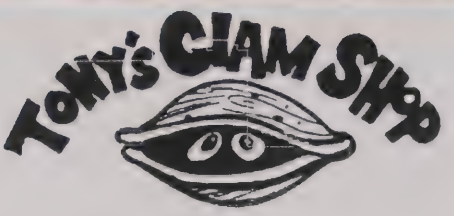

Wollaston Beach, Mass.

861 Quincyshore Drive
Quincy, MA
(617) 773-5090
www.tonysclamshop.com

Congratulations Class of 2015!
Best Wishes to Emma Will from
Tony's Clam Shop & Matilda's Boardwalk Cafe

Congrats Marianna Freitas!
Parabens! Que tudo
seja feliz na sua
vida, checa.
Amamos
~Familia

Congratulations Cat!
The girls of Hull
thank you for your help
and guidance.
Best of luck in college!

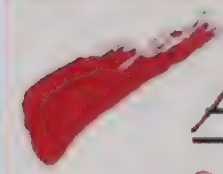

Voted "Best Salon" 2008 - 2013

Aura
SALON

155 hancock street quincy center 02169
aurasalon155.com
617-773-2142

Best Wishes to the Class of 2015!

EDDIE

What lies behind you and what lies in front of you, pales in comparison to what lies inside of you.
Ralph Waldo Emerson

As you continue on your journey to college and beyond, know that you are so loved every step of the way.
Carry with you these little bits of advice:
Be ever thoughtful in your words and deeds.
Nurture, cherish and give love at every opportunity.
Anger is for the moment and should never be kept..
Don't be afraid to fail, without failure, your successes will be small and mean little.

Congratulations!
We are so proud of you, Zoe!
Love,
Mom and Gregg

Congratulations Rachel!
We are so proud of you!
Love you,
Mom, Dad and Shane

Cat, You are an inspiration to me.
You are nice, caring, smart and loving. You are one of those people that they write stories about.
I wouldn't want anyone else as my sister,
Good Luck!
Love, Grace

Joanna, you have made us so proud, and you continue to do so each day.
You have worked so hard!
Congratulations to Joanna and the entire Class of 2015!
Love always,
The O'Brien and Grossi Families

Congratulations to Taylor Thomas
&
The Class of 2015!

NURTURE
salon and spa

Specializing in Haircare, Skincare & Make-Up

Semi –Formal * Prom * Graduation

127 L Street
South Boston, MA 02127
Telephone: 617-269-0638
Email: nurturesalonandspa@yahoo.com
Website: www.nurturesalonandspa.com

Boston Tutoring Center

Congratulations to the Woodward School Class of 2015!

Private tutoring for grades K–12 in West Roxbury, or via Skype from anywhere in the world:

- Math • English • Writing • Study Skills
- Test Prep – ISEE/SSAT, MCAS, SAT, Catholic High School Exam
- Languages – Spanish, Latin, and French
- Science – Biology, Chemistry, and Physics

CONTACT US TO LEARN MORE, OR SCHEDULE A SESSION:

617-553-8083

www.bostontutoringcenter.com
bostontutoringcenter@rcn.com
Boston Tutoring Center

1208 VFW Parkway, Suite 202

Prism Energy Services Congratulates The Class of 2015

Do not follow where the path my lead.
Go, instead, where there is no path and leave a trail.
— Ralph Waldo Emerson

PRISM ENERGY SERVICES

Prism Energy Services △ 1150 Hancock Street, Suite 400 △ Quincy, MA 02169 △ 617-328-9896
www.prismenergyservices.com

Congratulations Woodward Class of 2015

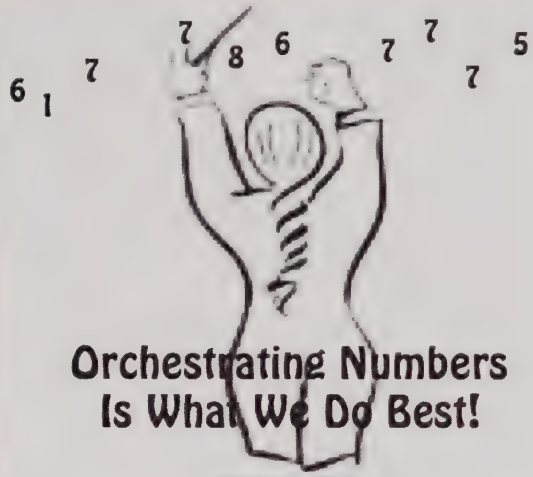

Orchestrating Numbers Is What We Do Best!

DC
DI PESA & COMPANY CPAS

Presidents Place
500 Victory Road
North Quincy, MA 02171
Phone: 617-786-7775 • Fax: 617-786-9919
Email: DDiPesa@DIPESACPA.com

CERTIFIED PUBLIC ACCOUNTANTS SINCE 1923

PERFORMING ARTS STUDIO
Center Stage

To The Woodward School Class of 2015, especially to our student Rachel Hoban...

Congratulations and best of luck for a bright and successful future.
May all your dreams come true!
Love,
Ms. Laurie, Class of 1991

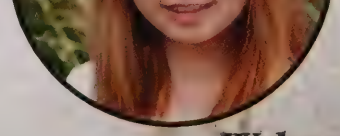

year*in review

2014-2015

Walsworth yearbooks

★ A spacecraft launched by the European Space Agency 10 years ago successfully landed a robotic probe on the surface of a comet. The probe, named the Philae, immediately sent back pictures and was expected to monitor the comet for four to five months.

★ SpaceShipTwo, one of the planes for Virgin Galactic's new space tourism company, crashed in the Mojave Desert during a test flight. One of the plane's two pilots was killed, and the company's test flight program was set back several months.

★ After 20 seasons, New York Yankees shortstop Derek Jeter retired. The 14-time All Star finished his career as the Yankees' leader in hits and games played. His final total of 3,465 hits was the most ever by a shortstop.

★ Lava from the Kilauea volcano on the big island of Hawaii destroyed a house in November, five months after the lava flow began. No one was injured. Residents had been on alert to evacuate since June, and were moving possessions out of their homes to protect them.

★ The National Football League began working with NO MORE, a national anti-domestic violence awareness campaign, after some incidents involving players came to light. One of those involved Baltimore Ravens running back Ray Rice, who was suspended by the NFL.

key

★ News
★ International news
★ Trends
★ Entertainment
★ [illegible]
★ [illegible]

Photo Credits:
Newscom

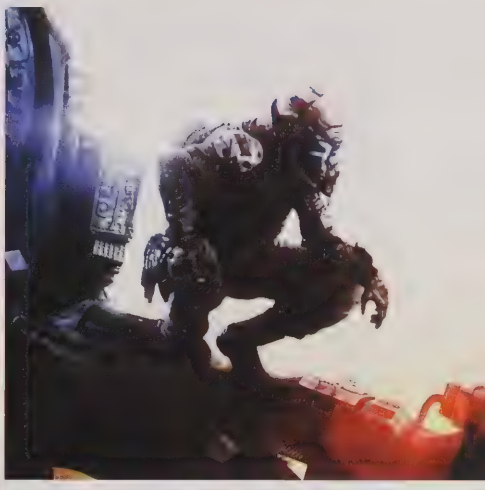

most popular video games

"Titanfall"
"Call of Duty: Advanced Warfare"
"Madden NFL 2015"
"Destiny"
"Grand Theft Auto V"
"Minecraft"
"NBA 2K14"
"The Lego Movie Videogame"
"Battlefield 4"

* Fans flocked to see "The Hunger Games: Mockingjay – Part 1" around the holidays. The first of two movies scheduled to be made based on the final book in "The Hunger Games" series drew rave reviews.

* Devoted Harry Potter fans received a special treat when author J.K. Rowling published six new short stories on the Pottermore website that provided a whole new round of backstory on the Potter world.

* iPhone sales surpassed 500 million devices as Apple released the iPhone 6 and 6 Plus. The newest iPhones came with the largest screen size to date and an improved camera.

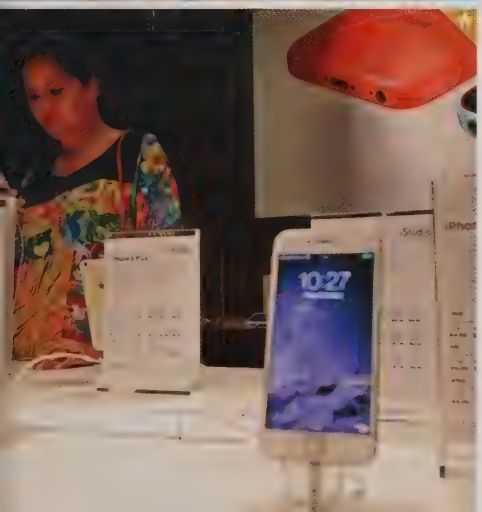

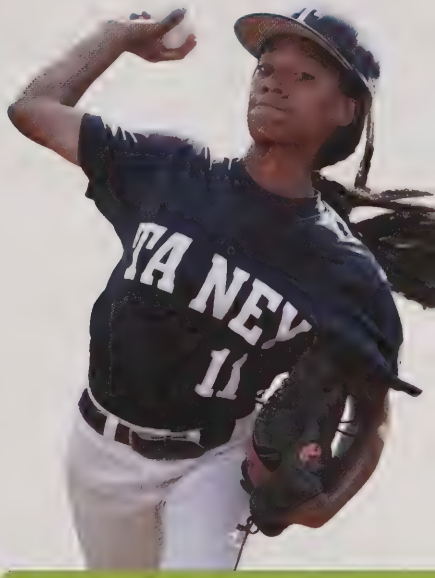

* On the strength of her 70-mph fastball, 13-year old Mo'ne Davis became the first girl to pitch a shutout and get a win in the Little League World Series. The Associated Press named Davis, who also plays basketball and soccer for her school in Philadelphia, the Female Athlete of the Year.

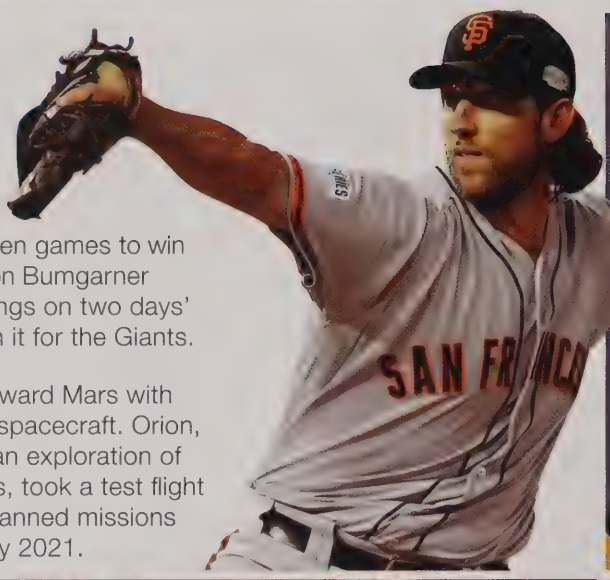

★ In an unexpected matchup of two wild card teams, the San Francisco Giants defeated the Kansas City Royals in seven games to win the 2014 World Series. Madison Bumgarner pitched five shutout relief innings on two days' rest in the final game to clinch it for the Giants.

★ NASA took its first steps toward Mars with the initial launch of the Orion spacecraft. Orion, which was designed for human exploration of the moon, asteroids and Mars, took a test flight in December. It was hoped manned missions with Orion could take place by 2021.

★ The latest hit movie from the Marvel universe, "Guardians of the Galaxy," earned more than $330 million at the box office and introduced a new group of misfit superhero space characters out to save the world.

★ Malala Yousafzai, 17, of Pakistan, received the Nobel Peace Prize for her work supporting the education of women in her country. Kailash Satyarthi of India also received the Peace Prize for his work in freeing children from forced labor. Both went about their work at great risk to their lives.

★ Teen girls were wearing dresses inches above the knee, jeans, leggings and jeggings with baby doll tops and even laced combat boots. Scarves and fringe were among the accents. Layered looks remained in style for both guys and girls. Guys were sporting jogger pants with elastic cuffs and jeans with or without rolled cuffs.

★ The Ohio State Buckeyes won the first ever College Football Playoff, defeating the Oregon Ducks, 42-20, in the national championship game. Third-string quarterback Cardale Jones led the way for the Buckeyes in the final three games, after Ohio State's top two quarterbacks went out with injuries.

★ Taylor Swift released her newest album, "1989," and it sold more than 1 million copies in the first week, which made Swift the first artist to ever have three straight albums accomplish that feat. The first single, "Shake It Off," was the number one pop song for more than a month.

Photo by Mike Carlson, River Ridge High School, New Port Richey, Fla.

★ A campaign to raise awareness for ALS called the Ice Bucket Challenge went viral across social media, with participants filming buckets of ice water being dumped over their heads, pledging donations, and then challenging others to do the same. The ALS Association estimated more than $100 million was donated to its cause.

watch this photo come to life!

You can with Walsworth's exclusive Yearbook 3D mobile app. Here's how it works:

- Visit the App Store or Google Play and download the free Yearbook 3D app.
- Open the app on your phone or tablet and launch the viewfinder.
- Point the viewfinder over any image with the Yearbook 3D icon and hold.
- Watch the video pop off the page!

teen choice awards winners

★ Choice Comedian: **Kevin Hart**
Choice Reality Show: **"The Voice"**
Choice Rock Group: **Imagine Dragons**
Choice R&b/Hip-Hop Artist: **Iggy Azalea**
Choice Drama TV Show: **"Pretty Little Liars"**
Choice Movie (Drama): **"The Fault in our Stars"**

key

News★
International news★
Trends★
[illegible] ★
[illegible] ★
[illegible] ★

Photo Credits: Newscom

★ President Barack Obama issued an executive order offering millions of illegal immigrants the chance to apply to stay in the U.S. temporarily if they have lived in the U.S. more than five years, have children and pass a criminal background check. Questions were raised about Obama's use of executive action versus working to get an immigration bill through Congress.

★ The nominees for Best Picture at the Oscars included "Boyhood," a coming-of-age film that was shot over the course of 12 years and showed a young boy and his sister growing up through their school years. Other nominees included "American Sniper," "Birdman," "The Imitation Game," and "Selma."

★ Ridesharing service Uber expanded to more than 200 cities. Smartphone users were able to arrange rides via the Uber app. However in many cities taxi drivers protested Uber, claiming they were avoiding the fees and restrictions taxi companies face.

★ In his first year as host, comedian Jimmy Fallon helped boost the ratings of "The Tonight Show" for the first time in years. Fallon introduced the traditional late-night show to younger viewers with comedy bits that quickly became viral video sensations.

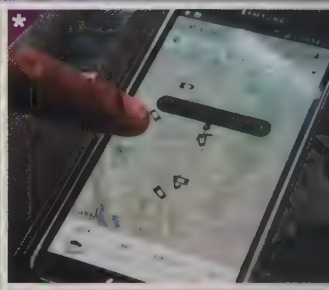

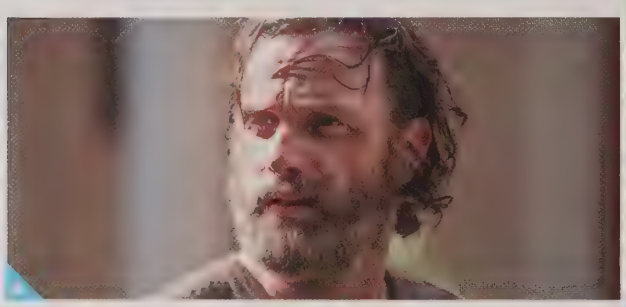

★ AMC's zombie drama "The Walking Dead" continued to gain viewers. The show's season 5 premiere was watched by more than 17 million people, making it the most-watched episode in cable TV history.

★ Not many had a better year than Pharrell Williams. The singer, songwriter and producer earned six Grammy nominations, including Album of the Year for the latest album, G I R L. Williams' song "Happy" was a number one hit.

most popular songs

1. "Happy" - Pharrell Williams
2. "All of Me" - John Legend
3. "Stay With Me" - Sam Smith
4. "Turn Down For What" - DJ Snake and Lil Jon
5. "Let It Go" - Idina Menzel

key

★ News
★ International news
★ Trends
★ [illegible]
★ [illegible]
★ [illegible]

Photo Credits:
Newscom

year*in review

athletes with most twitter followers (U.S.)

1. LeBron James
2. Shaquille O'Neal
3. John Cena
4. Kobe Bryant
5. Carmelo Anthony

* NBA superstar LeBron James shocked many by choosing to return to his hometown team, the Cleveland Cavaliers, after becoming a free agent. James began his career with seven seasons in Cleveland, before leaving to lead the Miami Heat to two NBA titles in four years.

* California architect Greg Henderson invented a prototype hoverboard. The "Hendo" hoverboard glides just a few inches above metal surfaces using four engines that emit magnetic fields and push against each other.

* Republicans gained control of the House and Senate in the midterm elections. Issues before Congress could include the Keystone XL pipeline, immigration and health care.

*midterm congressional election results

key
- Democrats
- Republicans
- Independents

members before

members after

★ The New England Patriots won Super Bowl XLIX, 28-24, over the Seattle Seahawks in dramatic fashion when rookie Malcolm Butler intercepted a pass in the end zone with 26 seconds left. Seattle's decision to call for a pass rather than run with the ball on the 1-yard line was questioned by many.

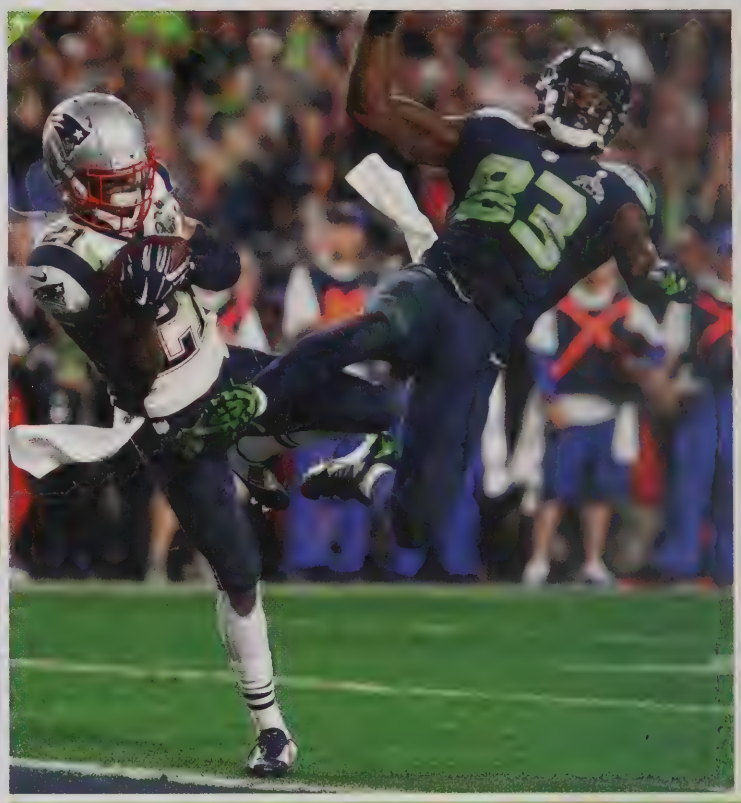

★ Health officials struggled to contain the Ebola epidemic, which began in West Africa. A few cases were treated in the U.S. Of those, two people died, but among the survivors was Nina Pham, a nurse who caught Ebola while treating a patient with the disease.

★ The NBA's San Antonio Spurs hired retired WNBA player Becky Hammon as an assistant coach, making her the first full-time female coach in NBA history. During her playing days, Hammon was a 6-time WNBA All Star and a college All-American.

★ NASCAR driver Kevin Harvick won the first Sprint Cup championship of his career at the final race of the season in Homestead, Fla. Harvick clinched it by holding off Ryan Newman in a three-lap dash to the finish.

★ In November, areas of Buffalo, N.Y., received up to seven feet of lake-effect snow in four days in November. People were trapped in their houses and vehicles, and roofs collapsed. In a two-week period in January and February, Boston received more than 75 inches of snow, with more on the way.

key

News★
International news★
Trends★
[illegible] ★
Science and Tech★

Photo Credits: Newscom

Walsworth yearbooks
© 2015 Walsworth, all rights reserved

Walsworth